

# Cherry

by D. Redman

arr. J. Mundy

trascrizione e adattamento di A. Sozzi

Performance time 3:00

Clarinetto

(as performed by Benny Goodman)

Leisurely  $\text{♩} = 148$   
(comodamente)

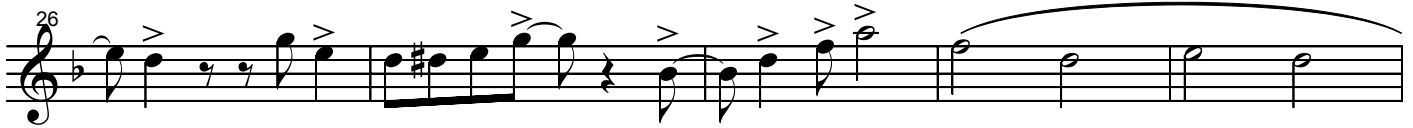
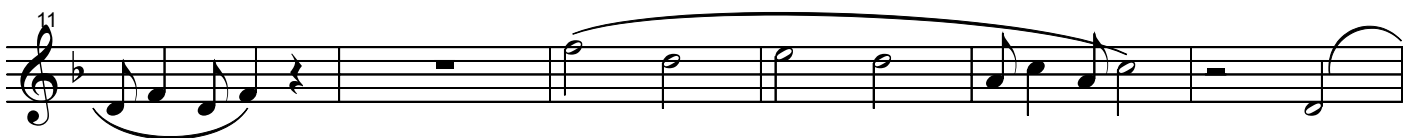

91

95

100

105

# Cherry

by D. Redman

arr. J. Mundy

trascrizione e adattamento di A. Sozzi

Performance time 3:00

Alto Sax 1

(as performed by Benny Goodman)

Leisurely  
(comodamente)

$\text{♩} = 148$

5

11

17

22

26

31

37

4

3

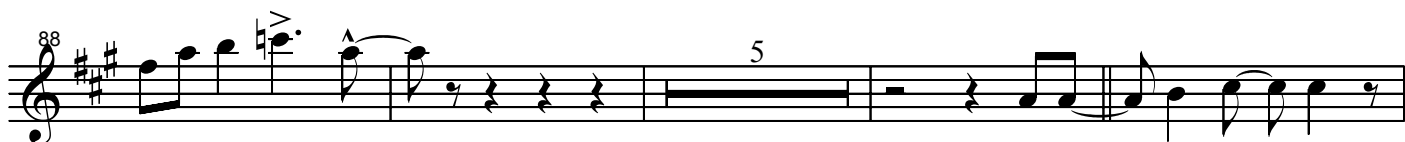

102

ff

107

mf

2

# Cherry

by D. Redman

arr. J. Mundy

trascrizione e adattamento di A. Sozzi

Performance time 3:00

Alto Sax 2

(as performed by Benny Goodman)

Leisurely ♩ = 148

(comodamente)

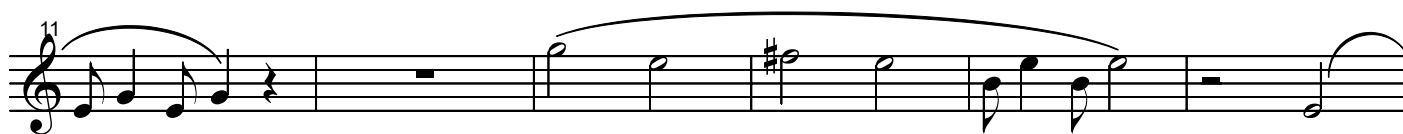
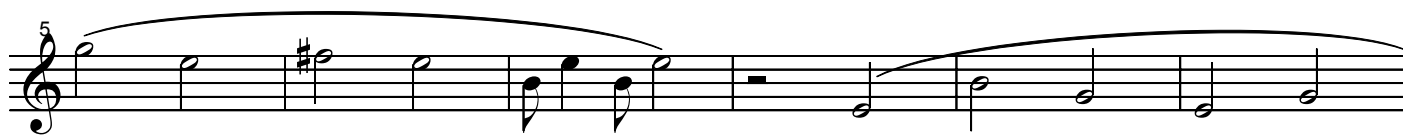

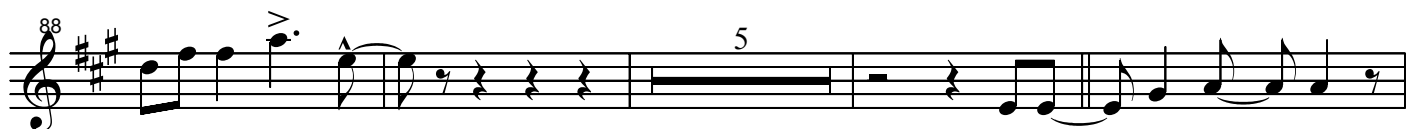
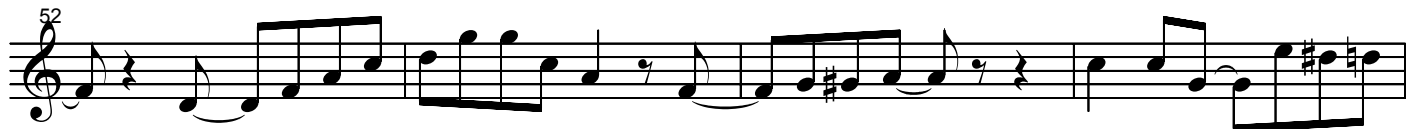
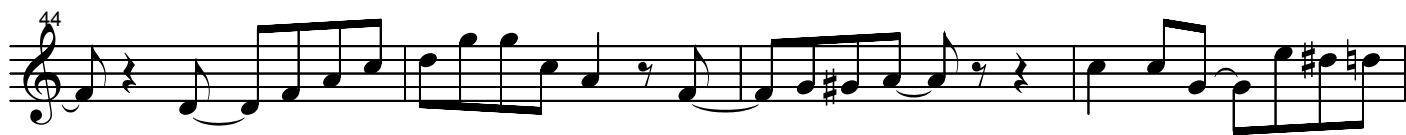

102

107

# Cherry

by D. Redman

arr. J. Mundy

trascrizione e adattamento di A. Sozzi

Performance time 3:00

Tenor Sax 1

(as performed by Benny Goodman)

Leisurely ♩ = 148

(comodamente)

44

48

52

56

61

66

70

78

88

97

103

108

# Cherry

by D. Redman

arr. J. Mundy

trascrizione e adattamento di A. Sozzi

Performance time 3:00

Tenor Sax 2

(as performed by Benny Goodman)

Leisurely ♩ = 148

(comodamente)

100

105

110

# Cherry

by D. Redman

arr. J. Mundy

trascrizione e adattamento di A. Sozzi

Performance time 3:00

Trumpet 1

(as performed by Benny Goodman)

Leisurely  $\text{♩} = 148$   
(comodamente)

5 2 3 2

15 4

24

29 2 3

38 7

49 6 Solo

59

2

# Cherry

by D. Redman

arr. J. Mundy

trascrizione e adattamento di A. Sozzi

Performance time 3:00

Trumpet 2

(as performed by Benny Goodman)

Leisurely  $\text{♩} = 148$

(comodamente)

2

# Cherry

by D. Redman

arr. J. Mundy

trascrizione e adattamento di A. Sozzi

Performance time 3:00

Trumpet 3

(as performed by Benny Goodman)

Leisurely ♩ = 148

(comodamente)

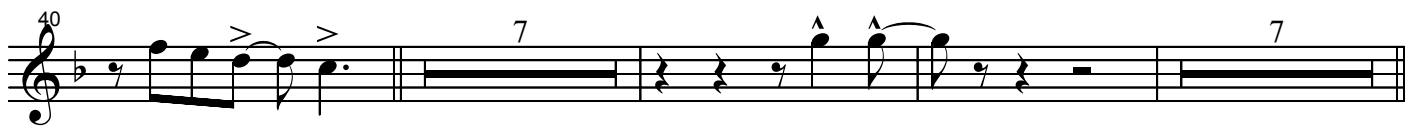

2

# Cherry

by D. Redman

arr. J. Mundy

trascrizione e adattamento di A. Sozzi

Performance time 3:00

Trumpet 4

(as performed by Benny Goodman)

Leisurely  $\text{♩} = 148$

(comodamente)

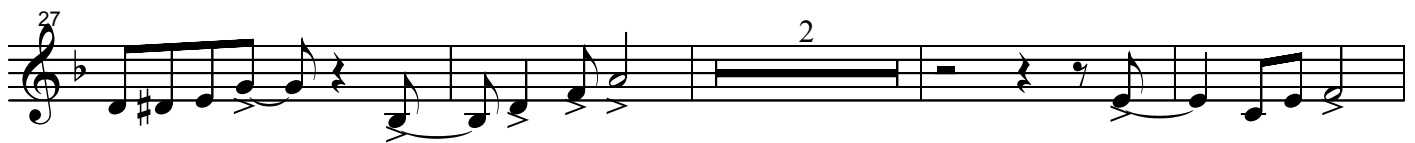
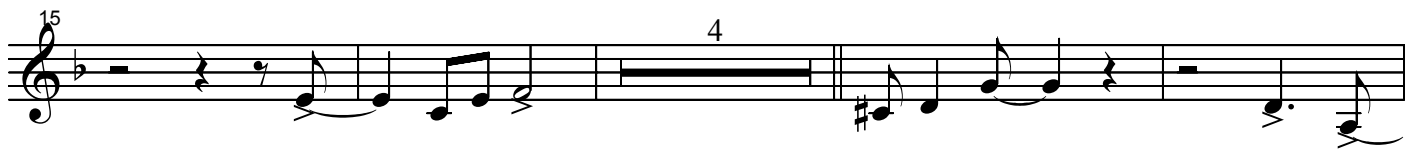
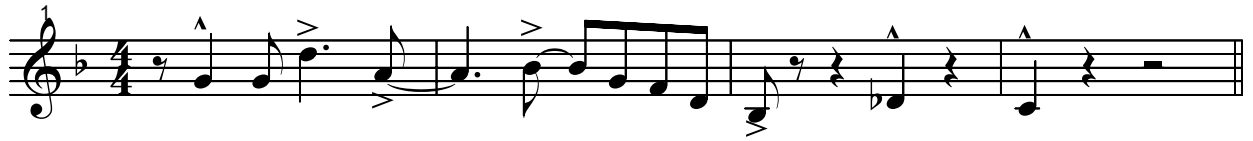

2

# Cherry

by D. Redman

arr. J. Mundy

trascrizione e adattamento di A. Sozzi

Performance time 3:00

Trombone 1

(as performed by Benny Goodman)

Leisurely  $\text{♩} = 148$

(comodamente)

1

2

7

2

2

15

2

21

26

2

32

2

38

15

57

2

62

8

*f*

75

*ff*

80

6

*ff*

90

6

*ff*

101

*ff*

106

2

*ff*

112

*ff*

# Cherry

by D. Redman

arr. J. Mundy

trascrizione e adattamento di A. Sozzi

Performance time 3:00

Trombone 2

(as performed by Benny Goodman)

Leisurely ♩ = 148

(comodamente)

1

7

15

21

26

32

38

57

# Cherry

by D. Redman

arr. J. Mundy

trascrizione e adattamento di A. Sozzi

Performance time 3:00

Trombone 3

(as performed by Benny Goodman)

Leisurely  $\text{♩} = 148$

(comodamente)

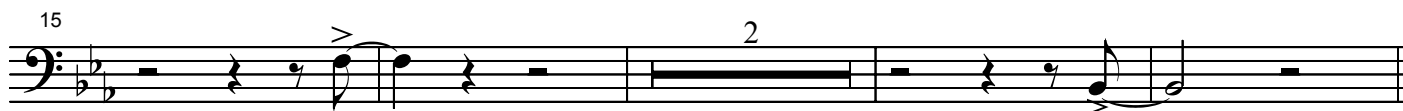
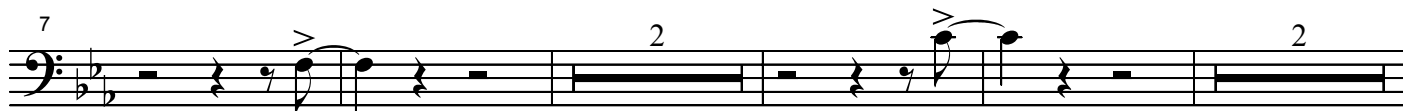

# Cherry

by D. Redman

arr. J. Mundy

trascrizione e adattamento di A. Sozzi

Performance time 3:00

Trombone 4

(as performed by Benny Goodman)

Leisurely ♩ = 148

(comodamente)

2

62

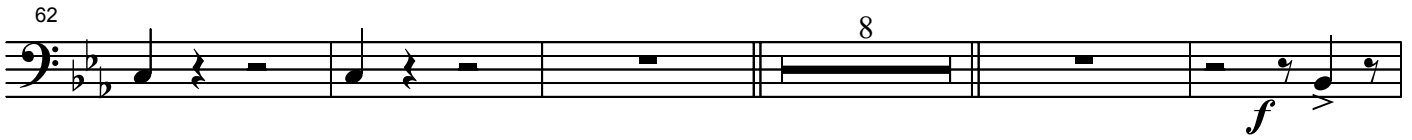

8

*f*

75

*ff*

80

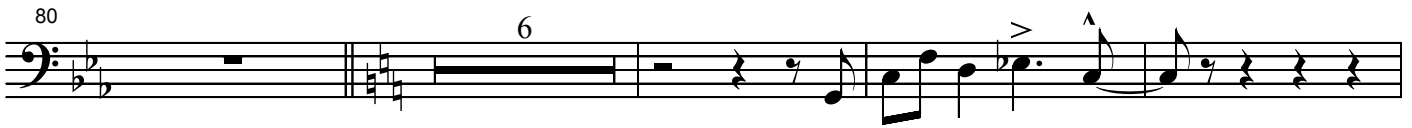

6

90

6

101

*ff*

106

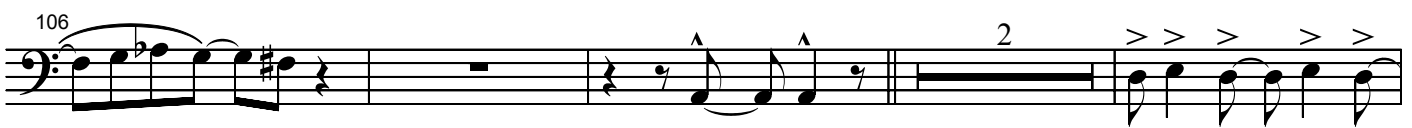

2

112

# Cherry

by D. Redman

arr. J. Mundy

trascrizione e adattamento di A. Sozzi

Performance time 3:00

Piano

(as performed by Benny Goodman)

Leisurely  $\text{♩} = 148$

(comodamente)

2

25 *F* *G*

26 *E♭* *Cm* *D7* *Gm*

27 *Cm7* *G*

28 *E♭*

29 *E♭* *Cm* *D7* *Cm* *Gm* *Cm7* *G* *E♭*

34 *Cm* (*Qua*) *E♭* *Cm* *E♭*

36 *B♭* *B♭7* *A♭7* *E♭* *G♭*

39 *E♭* *Cm7* *E♭* *B♭* *E♭* *A♭* *D* *D7* *Fm7*

44 *Gm* *Cm* *Fm7* *A♭7* *A♭Maj7* *E♭* *Cm* *Fm7* *A♭Maj7*

49 *E♭* *B♭* *E♭* *A♭* *D* *D7* *Fm7* *Gm* *Cm* *Fm7* *A♭Maj7*

54  $A\flat 7$   $A\flat Maj 7$   $E\flat$   $C\flat mi A 7 m 7 (\flat 5)$   $A\flat Maj 7 m 7$   $C m 7$

58  $D m 7$   $F$   $A\flat$

64  $B\flat 6$   $E\flat$   $B\flat$   $E\flat$   $A\flat$   $D$   $D 7$   $F m 7$

69  $G m 7 C m 7 F m 7$   $A\flat 7$   $A\flat Maj 7$   $E\flat$   $C\flat mi A 7 m 7 (\flat 5)$   $E\flat$

73  $B\flat$   $A\flat 7$   $E\flat$   $A\flat 7$   $E\flat$   $B\flat$   $B\flat 7$   $A\flat 7$   $B\flat 7$   $E\flat$

78  $C m$   $E\flat$   $A m 7 B\flat 7$   $E\flat$   $C$   $E 7$

4

83 A7 Dm Am G7 C

89 C B7 Em C7 F A7 D7 Bm E7 Am G7

95 C G7 C Am7 Gb7sus4 A7 Gbm7

101 Bm7 G E Dm G Dm G

*ff*

107 A

2

*ff*

# Cherry

by D. Redman

arr. J. Mundy

trascrizione e adattamento di A. Sozzi

Performance time 3:00

Bass

(as performed by Benny Goodman)

Leisurely ♩ = 148

(comodamente)

1

5

E♭ Cm D7 Cm Gm Cm7 G E♭ Cm E♭

11

Cm E♭ E♭ Cm D7 Cm Gm Cm7

17

G E♭ Cm E♭ Cm E♭ G7Dm7

22

G7 C Gm7 F G Dm7 C Dm7 G

27

A♭ G E♭ Cm D7 Cm Gm

32

Cm7 G E♭ Cm E♭ Cm E♭ B♭ B♭7

38

A♭7 E♭ G♭ E♭ Cm7 E♭ B♭ E♭ A♭ D D7 Fm7

2

44 Gm7Cm7Fm7 Ab7 AbMaj7 Eb7miAm7(b5)AbMaj7 Eb Bb Eb Ab

50 D D7 Fm7 Gm7Cm7Fm7 Ab7 AbMaj7 Eb7min7

56 Am7(b5)AbMaj7Fm7 Cm7 Dm7 F

62 Ab Bb6 Eb Bb Eb Ab D D7 Fm7

68 Gm7Cm7Fm7 Ab7 AbMaj7 Eb7miAm7(b5) Eb

73 Bb Ab7 Eb Ab7 Eb Bb Bb7 Ab7 Bb7 Eb

*ff*

78 Cm Eb Am7Bb7 Eb C E7

83 A7 Dm Am G7 C

89 C B7 Em C7 F A7 D7 Bm E7 Am G7

95 C C Am7 Gb7sus4 A7 Gbm7

101 Bm7 G E Dm G Dm G 3

ff

106

2 ff

112

# Cherry

by D. Redman

arr. J. Mundy

trascrizione e adattamento di A. Sozzi

Performance time 3:00

## Drums

(as performed by Benny Goodman)

Leisurely  $\text{♩} = 148$

(comodamente)

1

Ride

H.H.

5

10

15

20

24

28

33

38

43

48

53

Fill

Ride

58

63

H.H.

68

73

77

*ff*

*mp* *marcare bene i 4 tempi*

82

87] **3**

92]

97]

102] *ff*

107] *ff*

# Cherry

(as performed by Benny Goodman)

Leisurely  $\text{♩} = 148$   
(comodamente)

A

Clarinet

Alto Sax 1

Alto Sax 2

Tenor Sax 1

Tenor Sax 2

Baritone Sax

Trumpet 1

Trumpet 2

Trumpet 3

Trumpet 4

Trombone 1

Trombone 2

Trombone 3

Trombone 4

Piano

Bass

Drums

Fmin7 Cmin7 Fmin7 Cb Bb mp Eb Cm D7

Ride HH

This musical score is for a jazz ensemble. It features the following parts:

- Clarinetto**: Melodic line with slurs and ties.
- Alto Sax 1 & 2**: Harmonic accompaniment.
- Tenor Sax 1 & 2**: Harmonic accompaniment.
- Baritone**: Rested throughout the piece.
- Trumpet 1-4**: Harmonic accompaniment with accents.
- Trombone 1-4**: Harmonic accompaniment with accents.
- Piano**: Chordal accompaniment with slash marks indicating sustained chords.
- Bass**: Walking bass line.
- Drums**: Rhythmic accompaniment with 'x' marks for cymbals.

G	E $\flat$	Cm	E $\flat$	Cm	E $\flat$	E $\flat$	Cm	D7	Cm
---	-----------	----	-----------	----	-----------	-----------	----	----	----

Cherry - Conductor Score

Clarinetto

Alto Sax 1

Alto Sax 2

Tenor Sax 1

Tenor Sax 2

Baritone

Trumpet 1

Trumpet 2

Trumpet 3

Trumpet 4

Trombone 1

Trombone 2

Trombone 3

Trombone 4

Piano

Bass

Drums

B

G Eb Cm Eb Cm Eb G7 Dm7 G7

G Eb Cm Eb Cm Eb G7 Dm7 G7

cherry - conductor score

This musical score is for a jazz ensemble. It features the following instruments and parts:

- Clarinetto**: Part 1, starting at measure 25.
- Alto Sax 1** and **Alto Sax 2**: Similar melodic lines.
- Tenor Sax 1** and **Tenor Sax 2**: Similar melodic lines.
- Baritone**: Part 1, mostly silent.
- Trumpet 1**, **Trumpet 2**, **Trumpet 3**, and **Trumpet 4**: Four parts with varying melodic lines.
- Trombone 1**, **Trombone 2**, **Trombone 3**, and **Trombone 4**: Four parts with varying melodic lines.
- Piano**: Accompanying chords and bass lines.
- Bass**: Accompanying bass line with chord symbols: F, G, Dm7, C, Dm7, G, Ab, G, Eb, Cm, D7, Cm.
- Drums**: Rhythmic accompaniment.

33 C

Clarinetto

Alto Sax 1

Alto Sax 2

Tenor Sax 1

Tenor Sax 2

Baritone

Trumpet 1

Trumpet 2

Trumpet 3

Trumpet 4

Trombone 1

Trombone 2

Trombone 3

Trombone 4

Piano

Bass

Drums

G Eb Cm Eb Cm Eb Bb Bb7 Ab7 Eb

Cherry - Conductor Score

D

Clarinetto

Alto Sax 1

Alto Sax 2

Tenor Sax 1

Tenor Sax 2

Baritone

Trumpet 1

Trumpet 2

Trumpet 3

Trumpet 4

Trombone 1

Trombone 2

Trombone 3

Trombone 4

Piano

Bass

Drums

Cherry - Conductor Score

40

Clarinetto

Alto Sax 1

Alto Sax 2

Tenor Sax 1

Tenor Sax 2

Baritone

Trumpet 1

Trumpet 2

Trumpet 3

Trumpet 4

Trombone 1

Trombone 2

Trombone 3

Trombone 4

Piano

Bass

Drums

57 E

Clarinetto

Alto Sax 1

Alto Sax 2

Tenor Sax 1

Tenor Sax 2

Baritone

Trumpet 1

Trumpet 2

Trumpet 3

Trumpet 4

Trombone 1

Trombone 2

Trombone 3

Trombone 4

Piano

Bass

Drums

Ride

Cm7 Dm7 F

Cm7 Dm7 F

Cherry-Conductor Score

65 **F**

Clarinetto

Alto Sax 1

Alto Sax 2

Tenor Sax 1

Tenor Sax 2

Baritone

Trumpet 1

Trumpet 2

Trumpet 3

Trumpet 4

Trombone 1

Trombone 2

Trombone 3

Trombone 4

Piano

Bass

Drums

81 **H**

Clarinetto

Alto Sax 1

Alto Sax 2

Tenor Sax 1

Tenor Sax 2

Baritone

Trumpet 1

Trumpet 2

Trumpet 3

Trumpet 4

Trombone 1

Trombone 2

Trombone 3

Trombone 4

Piano

Bass

Drums

*mp* *marcare bene i 4 tempi*

Cherry Conductor Score

Clarinetto

Alto Sax 1

Alto Sax 2

Tenor Sax 1

Tenor Sax 2

Baritone

Trumpet 1

Trumpet 2

Trumpet 3

Trumpet 4

Trombone 1

Trombone 2

Trombone 3

Trombone 4

Piano

Bass

Drums

Cherry Conductor Score

97

Clarinetto

Alto Sax 1

Alto Sax 2

Tenor Sax 1

Tenor Sax 2

Baritone

Trumpet 1

Trumpet 2

Trumpet 3

Trumpet 4

Trombone 1

Trombone 2

Trombone 3

Trombone 4

Piano

Bass

Drums

Am7 Gb7sus4 A7 Gbm7 Bm7 G

Cherry - Conductor Score

Clarinetto

Alto Sax 1

Alto Sax 2

Tenor Sax 1

Tenor Sax 2

Baritone

Trumpet 1

Trumpet 2

Trumpet 3

Trumpet 4

Trombone 1

Trombone 2

Trombone 3

Trombone 4

Piano

Bass

Drums

105

J

*mf*

*ff*

Cherry - Conductor Score

*ff*